



Hewley Drive, West Ayton, Scarborough, YO13 9JL

- Detached Bungalow
- Potential For Loft Conversion
- Off Road Parking
- MODERN METHOD OF AUCTION
- Two Bedrooms
- Large Kitchen/Diner
- EPC - F

Auction Guide £190,000



Hewley Drive, West Ayton, Scarborough, YO13 9JL

DESCRIPTION

Hunters are pleased to present this spacious detached bungalow on Hewley Drive with NO ONWARD CHAIN spanning an impressive 1,016 square feet, with two double bedrooms and potential for further expansion into the loft space. Heating is currently provided by an open fire with back boiler in the living room, three night storage heaters and electric immersion heater, there is potential to install gas central heating throughout the property.

This property is for sale by the Modern Method of Auction, meaning the buyer and seller are to Complete within 56 days (the "Reservation Period"). Interested parties personal data will be shared with the Auctioneer (iamsold).

If considering buying with a mortgage, inspect and consider the property carefully with your lender before bidding.

A Buyer Information Pack is provided. The winning bidder will pay £300.00 including VAT for this pack which you must view before bidding.

The buyer signs a Reservation Agreement and makes payment of a non-refundable Reservation Fee of 4.50% of the purchase price including VAT, subject to a minimum of £6,600.00 including VAT.

This is paid to reserve the property to the buyer during the Reservation Period and is paid in addition to the purchase price.

This is considered within calculations for Stamp Duty Land Tax.

Services may be recommended by the Agent or Auctioneer in which they will receive payment from the service provider if the service is taken. Payment varies but will be no more than £450.00.

These services are optional.

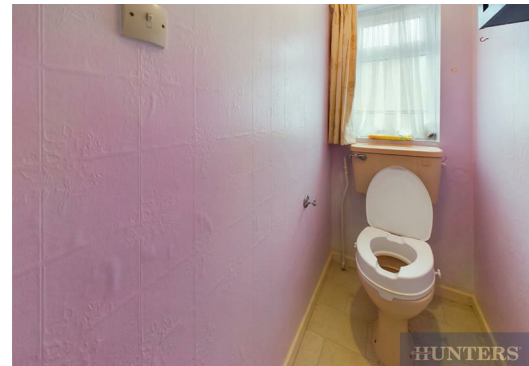



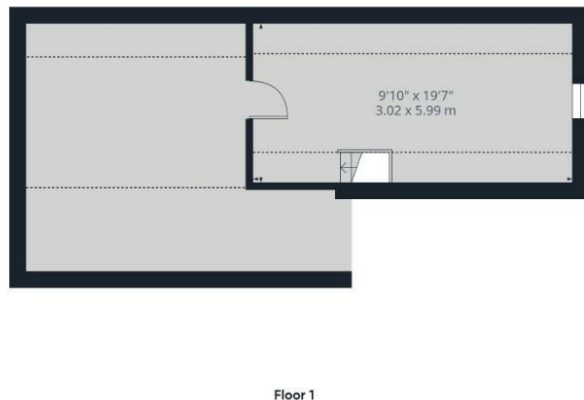
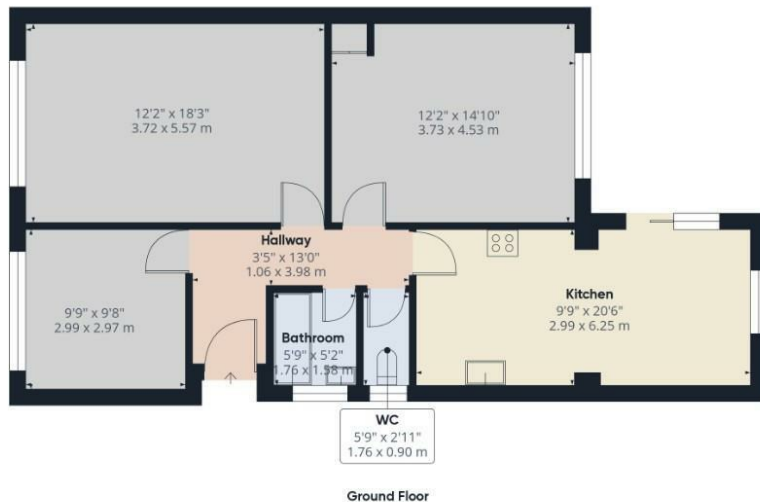

HUNTERS
HERE TO GET *you* THERE

Approximate total area⁽¹⁾

1016.11 ft²
94.4 m²

Reduced headroom

65.61 ft²
6.1 m²

(1) Excluding balconies and terraces

Reduced headroom

..... Below 5 ft/1.5 m

While every attempt has been made to ensure accuracy, all measurements are approximate, not to scale. This floor plan is for illustrative purposes only.

Calculations are based on RICS IPMS 3C standard.

GIRAFFE360

ENERGY PERFORMANCE CERTIFICATE

The energy efficiency rating is a measure of the overall efficacy of a home. The higher the rating the more energy efficient the home is and the lower the fuel bills will be.

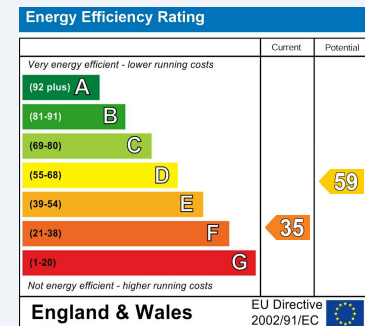

These particulars are intended to give a fair and reliable description of the property but no responsibility for any inaccuracy or error can be accepted and do not constitute an offer or contract. We have not tested any services or appliances (including central heating if fitted) referred to in these particulars and the purchasers are advised to satisfy themselves as to the working order and condition. If a property is unoccupied at any time there may be reconnection charges for any switched off/disconnected or drained services or appliances - All measurements are approximate.

THINKING OF SELLING? If you are thinking of selling your home or just curious to discover the value of your property, Hunters would be pleased to provide free, no obligation sales and marketing advice. Even if your home is outside the area covered by our local offices we can arrange a Market Appraisal through our national network of Hunters estate agents.

Viewings

Please contact scarborough@hunters.com, if you wish to arrange a viewing appointment for this property or require further information.

Valuations

For a valuation of your property, please email the team with your property details, contact information and the times you are available.